DAILY NEVADA STATE JOURNAL.

VOL XXXIX. RENO, WASHOE COUNTY, NEVADA, TUESDAY MORNING, MAY 17, 1892. NO 40.

Nevada State Journal,

Published Daily and Weekly by

KELLEY & WEBSTER,

TERMS OF SUBSCRIPTION:

Daily one year, by mail	$6 00
Daily six months "	3 00
Weekly one year, by mail	2 00
Weekly six months "	1 00

The Daily, containing latest telegraphic news, is published every day except Mondays. The Weekly is published on Saturdays.

TIME TABLES.

Time of Arrival and Departure of Trains at Reno.

The following table gives the time of arrival and departure of passenger trains at Reno:

TRAIN.	ARRIVES	LEAVES.
Central Pacific—		
No 1, eastbound express	10-10 p m	10-20 p m
No. 2, westbound express	8-40 a m	9-00 a m
No. 3, eastbound express	8-00 a m	8-10 a m
No. 4, westbound express	8-30 p m	8 40 p m
Virginia & Truckee—		
No. 1, Virginia express	8-05 p m	
No. 2, San Francisco express		8-15 a m
Nos. 3 & 4, local passenger	11-45 a m	1-45 p m
Nevada & California—		
Express and freight	4-45 p m	8-50 a m

Time of Arrival and Departure of Mails at Reno.

MAIL	ARRIVES	CLOSES.
San Francisco and Sac'to	8-00 a m	8-30 a m 8-00 p m
Cal. (west of Truckee), Or., W T. and B. C.	8 00 a m	8 00 p m
Eastern Nevada and States	8-30 p m	7-30 a m
Virginia, Carson, Glenbrook and Southern Nevada	8-05 p m	7 30 a m
Mono, Inyo and Alpine counties, Cal.	8-05 p m	7-30a m
Susanville, Cedarville, Quincy and points north	4-45 p m	8-30 a m
Buffalo Meadows (Mondays)		8-30 a m

DYSPEPSIA

Is that misery experienced when suddenly made aware that you possess a diabolical arrangement called stomach. No two dyspeptics have the same predominant symptoms, but whatever form dyspepsia takes

The underlying cause is in the LIVER,

and one thing is certain no one will remain a dyspeptic who will

It will correct Acidity of the Stomach, Expel foul gases, Allay Irritation, Assist Digestion and at the same time

Start the Liver working and all bodily ailments will disappear.

"For more than three years I suffered with Dyspepsia in its worst form. I tried several doctors, but they afforded no relief. At last I tried Simmons Liver Regulator, which cured me in a short time It is a good medicine. I would not be without it"—JAMES A. ROANE, Philad'a, Pa.

See that you get the Genuine, with red Z on front of wrapper.

PREPARED ONLY BY

J. H. ZEILIN & CO., Philadelphia, Pa.

M. NATHAN.

THE PIONEER CLOTHING HOUSE.

I have just received from the East a full line of

SPRING AND SUMMER CLOTHING.

IN THE LATEST STYLES AND COLORS.

Also have a full and complete line of **WOOD BROWN** Suits in All Shades.

Call and examine my stock before purchasing elsewhere.

Mail Orders will Receive Prompt Attention. VIRGINIA ST., RENO NEV.

J. M. McCORMACK'S

MARBLE AND GRANITE WORKS,

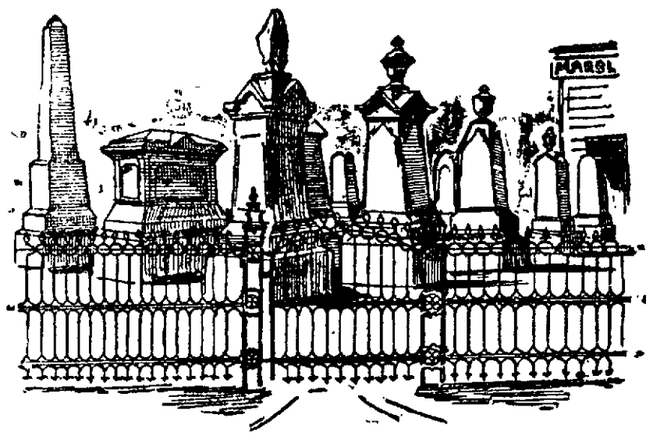

RENO NEVADA.

Also Agent for the Celebrated Wrought Iron Fence. Designs and Prices sent upon application.

Leading Boot and Shoemaker

—OF RENO. DEALER IN—

BOOTS & SHOES

The Cheapest House in Town

ALL WORK DONE IN A WORKMANLIKE MANNER.

No Botch Work Allowed to Go Out of the Shop.

H. F. PAVOLA.

BRANCH SHOP IN VERDI. Virginia treet, RENO, NEV.

ANHEUSER -|- BUSCH -|- BREWING -|- ASSOCIATION

—J. G. KERTH—

Sole Agent for Reno, Carson, Virginia City and all Western Nevada for this celebrated

ST. LOUIS LAGER BEER IN KEGS.

Correspondence solicited, and all orders promptly attended to. A trial will convince of its superiority over all other brands in the market.

HAGERMAN & SEARS,

—DEALERS IN—

Groceries, Provisions, Notions, Tobacco and Cigars, Etc.

ALL GOODS SOLD AT LOWEST CASH RATES.

atisfaction Guaranteed. Terms Cash, or 30 days, with Approved Security.

COUNTRY PRODUCE TAKEN IN EXCHANGE.

Goods Delivered to All Parts of the City Free of Charge.

A WOMAN'S STRANGE WILL

Her Body Was Watched for Fifteen Days After Death.

There is an attendant at the Odd Fellows' cemetery whose duty it is to enter a vault there at brief intervals and look into the face of the dead. He has been doing this for several days and nights, and his vigil will continue till fifteen days have come and gone. He is performing the work in obedience to a wish expressed in the will of the late Mrs. Augustine Perichon, a Frenchwoman who died in this city recently. Mrs. Perichon entertained a fear that it would be her lot to be buried alive. How she came to dread this is told in the story of her life.

She was born in Orleans, France, in 1826. In 1848, when she was but twenty-two years of age, she came to this country and soon thereafter was married in New York city. From early childhood she loved to read tales of romance and fiction, but nothing had a greater fascination for her than a story of some poor unfortunate, whose fate it was to be buried while in a trance. It is said that she accumulated the printed announcements of all the most horrible incidents of this kind that have been recorded during the last half century. In 1854 she crossed the continent to San Francisco.

Two years after her arrival here she obtained a divorce from her husband, but soon married again. Her second husband died in 1858. Besides a few personal effects, she has left money and jewelry to the value of nearly $3,000, but she has no relative either in America or France to inherit from her, although during the last few years of her life she spent much time and money in trying to trace some one descended from either her father or her mother's line.

She directed in her will that after the doctors pronounced her dead her body should be placed in a coffin and then in the vault of the Odd Fellows' cemetery. The lid of the coffin should be so arranged that her face could be seen, and some one should be paid liberally to visit the vault and look upon it at brief intervals. This was to be kept up for fifteen days, during which time preparations were to be made to place the body in its last resting place in the same cemetery.

Some years ago Mrs. Perichon purchased a plot in that cemetery, and her will directs that a vault be built in it suitable for the reception of three bodies—her own and those of two friends. The exact dimensions of this grave are given, and an iron framework is to be placed at the bottom, upon which, side by side, the three coffins are to rest. Besides this, directions are given in regard to the headstones and the epitaphs they shall bear, as well as minute details of matters of less importance.

Of the two friends who are to share the grave with the remains of Mrs. Perichon one is still living. No one seems to know why these two of the many who formed the circle of friends of the deceased should be singled out, and if Mrs. Perichon were living, her friends say, she would declare it to be no one's business but her own. The two are J. Bonde, a Frenchman, who died about five years ago, and whose body now lies in the Odd Fellows' cemetery, and William Weissmann, a German. The latter is seventy years of age and is an inmate of the Soldiers' home at Santa Monica. He has been notified of the provisions in the will of his old friend.—San Francisco Examiner.

The Record of the Fair Typewriter.

One evening recently Miss Katherine V. Curry, of Syracuse, beat the record for fast typewriting, making 182 perfect words in a minute. Miss Curry has been operating a typewriter for five years. Last summer she commenced to try speed work, and the other night succeeded in breaking the world's record. The highest sworn speed heretofore has been 172 words per minute. At the first trial Miss Curry wrote 172 words, but some of them were not quite perfect. Then she tried to get 180 words in a minute. The first trial showed 176 words, with but one imperfect one among them. The second trial showed the requisite number, but with some imperfections. The third trial, however, she managed to get 180 perfect words on the paper inside of sixty seconds. Then she attempted to beat her own record, and on the third trial made the unprecedented speed of 182 perfect words in a minute. The speed was sworn to by the judges and timekeepers.—Utica (N. Y.) Observer.

A Woman with Nerve.

An attempted jail breaking occurred at Billings, Mon., recently. The prisoners confined in the county jail ripped up the floor and dug a trench under the wall, and were about to emerge into daylight when discovered by Mrs. Ed Golding, a lady visiting Mrs. Sheriff Ramsey. She immediately seized a gun, held it on an emerging prisoner and told him she would perforate him if he showed his head above the ground. Mrs. Ramsey meanwhile proceeded up town for the sheriff, who was temporarily absent from the jail. The prisoners were secured.—Cor. Minneapolis Tribune.

Modern Miracles.

A singer for breath was distressed,
And the doctors all said she must rest,
But she took G. M. D.
For her weak lungs, you see,
And now she can sing with the best.

An athlete gave out on a run.
And he feared his career was quite done;
G. M. D. Pray observe,
Gave back his lost nerve,
And now he can lift half a ton.

A writer who wrote for a prize,
Had headaches and pain in the eyes;
G. M. D., was the spell,
That made him quite well,
And glory before him now lies.

These are only examples of the daily triumphs of Dr. Pierce's Golden Medical Discovery, in restoring health and reviving wasted vitality. Sold by all druggists.

Ladies' Bonnets in Theaters.

While aping so many English customs, why do not the women who occupy good seats at the theater adopt the foreign habit of doffing their bonnets? And why do not the managers make it a rule that the ladies in the parquet should remove their headwear? Half of the pleasure of a theatrical performance is lost when one catches only stray glimpses of the stage or a part of it, and has his vision intercepted by feathers and ribbons that are wholly out of place. No wonder that the men crave for front or aisle seats, and look with favor upon whatever woman sits hatless or wears one of those sweet little things that fit snugly on the head, the size of a small postal card and no appreciable height. Why is it that some women wear their highest hats to the theater and those of less dimensions to church?—Jewish Messenger.

A Novelty in Menus.

At a recent London dinner a novelty was introduced in the shape of a menu, which soon bids fair to become a fad in London circles, and which is original enough to deserve mention. The eldest child of the house, Miss Enid Dickens, is photographed by her aunt, well known in London as an amateur photographer The photograph was presented to each guest as a menu card. The little girl is represented spreading out a tablecloth on which is the word "menu." Following this word there is room for the viands.

The idea is a pretty one, and it will doubtless find many imitators, especially on such occasions as family reunions, and notably in the case of a dinner given for a child's birthday. — New York World.

It Will Come Some Day.

The passage of a woman suffrage bill by the New York assembly was as usual a joke. Nine times in eleven years such a bill has passed one house or the other, always to fall by the wayside at last. This time, however, an unusually large number of jokers joined the real friends of the measure, making the vote in its favor as 2 to 1. Some day the "joke" may be carried too far, for the jokers and the bill may get through both houses. Then, if New York happens to have a conscientious governor, he will be unable to see any logical reason why women should not vote and he will sign the bill.—Philadelphia Ledger.

Children Cry for Pitcher's Castoria.

The Last Drop

Is as good as the first. No dregs. All pure and wholesome. The most popular drink of the day.

Hires' Root Beer.

A perfect thirst quencher.

Don't be deceived if a dealer, for the sake of larger profit, tells you some other kind is "just as good"—'tis false. No imitation is as good as the genuine HIRES'.

THE CELEBRATED JACK,

TIGER,

Out of BLACK WARRIOR, will stand at the Nevada State

Agricultural Society's Grounds

—FOR THE SEASON.—

TIGER IS BLACK WITH A WHITE BELLY and mealy nose, and weighs 1,000 pounds. Good alfalfa pasturage $2 per month per head for mares. For further particulars apply to or address, W. J. BRANDON. Reno, Nev.

apr19tfdw

W. I. THOMAS,

Plumbing, Tinning and Gas Fitting.

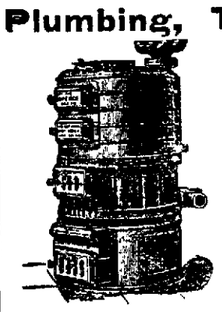

HOT WATER HEATING A SPECIALTY.

Exclusive Agent for the Spence Heater for heating by hot water circulation. The cheapest and safest method yet devised for heating buildings.

SATISFACTION GUARANTEED.

OPERA HOUSE BUILDING, -:- RENO, NEVADA

HENRY B. RULE,

FIRE LIFE INSURANCE

AND

REAL ESTATE AGENT.

Agent for The Mutual Life Insurance Co., of New York,

AND THE LEADING FIRE INSURANCE COMPANIES.

Business in City or Country Promptly Attended to.

Real Estate Bought and Sold on Commission.

OFFICE IN THOMPSON'S BLOCK, VIRGINIA ST., RENO, NEV.

"August Flower"

For Dyspepsia.

A. Bellanger, Propr., Stove Foundry, Montagny, Quebec, writes: "I have used August Flower for Dyspepsia. It gave me great relief. I recommend it to all Dyspeptics as a very good remedy."

Ed. Bergeron, General Dealer, Lauzon, Levis, Quebec, writes: "I have used August Flower with the best possible results for Dyspepsia."

C. A. Barrington, Engineer and General Smith, Sydney, Australia, writes: "August Flower has effected a complete cure in my case. It acted like a miracle."

Geo. Gates, Corinth, Miss., writes: "I consider your August Flower the best remedy in the world for Dyspepsia. I was almost dead with that disease, but used several bottles of August Flower, and now consider myself a well man. I sincerely recommend this medicine to suffering humanity the world over."

G. G. GREEN, Sole Manufacturer, Woodbury, New Jersey, U. S. A.

DEMOCRATIC

STATE CONVENTION!

By direction of the State Central Committee, a

Democratic State Convention

—WILL BE HELD AT—

WINNEMUCCA,

AT 10 O'CLOCK A. M.,

THURSDAY, MAY 26, 1892.

The Convention is called for the purpose of electing

SIX DELEGATES AND ALTERNATES

—TO THE—

National Democratc Convention

—AT CHICAGO.—

Also to nominate a Presidential Electoral ticket, Member of Congress, Justice of the Supreme Court, electing a State Central Committee, and for the transaction of such other business as may properly come before the Convention.

The apportionment of delegates from the several counties is as follows:

Churchill	2	White Pine	5
Eureka	10	Elko	15
Lyon	7	Lander	7
Washoe	16	Ormsby	9
Douglas	8	Esmeralda	7
Humboldt	11	Lincoln	4
Nye	3	Story	28

And the test of two years ago: "I am a Democrat and will vote the Democratic ticket at next election."

PRIMARIES

—WILL BE HELD—

SATURDAY, MAY 14, 1892.

The County Committees will please take proper steps for the holding of the Primaries in their several counties.

JOHN H. DENNIS, Chairman.
C. A. JONES, Secretary pro tem. aprtd

MERCHANTS' EXCHANGE

CORNER of Virginia Street and Commercial Row.

DUSEN CHURICH, Proprietor.

The Finest of WINES, LIQUORS and CIGARS.

Call and see me.

my9

CHARLES F. CLOUGH,

BUILDER, ARCHITECT AND CONTRACTOR.

—RENO, NEVADA.—

Plans for buildings and estimates of cost furnished. Contracts taken for any size or style building. Residence near the University. Orders left at Sunderland's shoe store will receive prompt attention. mar10tf

W. O. H. MARTIN.

W. O. H. MARTIN,

—DEALER IN—

HARDWARE,

Bar Iron, Barbed Wire, Steel,

CUMBERLAND COAL,

LIME, PLASTER, CEMENT,

AGRICULTURAL IMPLEMENTS

Buckeye and all Other Kinds of Machine Extras a Specialty

GROCERIES, LIQUORS, TINWARE,

AND CROCKERY.

Commercial Row, Reno, Nevada.

F. LEVY & BRO.

THIS WILL INTEREST YOU.

WE HAVE ADDED to our extensive line of Premiums, **Rand McNally's & Co.'s**

WORLD ATLAS.

Latest Edition, worth $4.50. No Library is complete without it. You can obtain one FREE, by presenting 30 of our Premium Tickets at our Dry Goods Establishment.

A WORD TO THE UNINITIATED.—For every dollar's worth of goods you buy of us for "CASH," we will give you a Premium Ticket, for which you can have you choice of any of our Premiums, according to the amount of Tickets you may hold. The Premiums are on exhibition at our Mammoth Store.

OUR GENERAL STOCK RANKS FIRST-CLASS, AT BEDROCK PRICES.

F. LEVY & BRO., Reno, Nevada.

NEVADA CASH DRY GOODS AND CARPET STORE

New Spring Goods

Have been received in all the Latest Styles in

DRESS and FANCY GOODS

Cloaks, Wraps, Capes, Jackets

For Ladies and Children.

CARPETS AND LINOLEUMS

S. EMRICH, -:- -:- MANAGER.

STATE LINE MILLS.

Clear and Common Lumber

Laths, Shingles,

Wood and Posts.

Address: S. A. HAMLIN, Reno, Nev., or Marmol, Nev

J. B. McCULLOUGH,

DRUGGIST AND APOTHECARY

COMMERCIAL ROW, RENO, NEVADA.

Prescriptions Carefully Prepared from the Purest Drugs Only.

AN ELEGANT ASSORTMENT OF TOILET ARTICLES.

Picture Frmes, Wa Paper, Panits, Oils, Glass, Etc.

Agent for THE WHITE Sewing Machine.

C. Gulling, President. Wm. Henry, Secretary. W. S. Bender, Vice President. First National Bank, Treasurer.

RENO MILL AND LUMBER CO.,

Wholesale and Retail Dealers in

Rough and Dressed Lumber, Wood Turnings, Windows,

Doors, Blinds, Mouldings, Pickets, Shingles, and Packing Boxes.

BEE MATERIAL OF ALL KINDS.

WALL PAPER OF EVERY DESCRIPTION.

Builders' Hardware, Paint, Oils, Glass, etc

FOR FINE

JOB WORK,

Call at the Journal Office.

NEWSPAPER ARCHIVE®
NEWSPAPER ARCHIVE®

DAILY NEVADA STATE JOURNAL

PRICE OF DAILY JOURNAL,

FIFTEEN CENTS PER WEEK

Delivered by Carrier.

TUESDAY.....MAY 17, 1892

BREVITIES.

Weather prophets predict settled weather now.

Police Court business is exceedingly quiet.

Ladies can have beautiful hands by using Moline.

One of the luxuries of a lifetime is Winterilla.

Miss Stella Rhodes is quite sick with scarlet fever.

Fred Dangberg came down to Reno Sunday evening.

The V. & T. came in with few passengers last night.

Chas. Butts, who has been sick, is able to be about again.

Hon. William Shirley of Dayton visited Reno yesterday.

The river is rapidly rising as a result of the recent warm days.

Reno has a theatrical attraction booked for the 25th of this month.

F. H. Moulton of Boston, Massachusetts, is stopping at the Riverside.

W. H. Dyer of Cincinnati, Ohio, is registered at the Palace Hotel.

Mr. and Mrs. E. W. Crutcher have left for their ranch, at Dairy, Idaho.

The Lovelocks house in Powning's addition is nearing completion.

S. L. Haunk of Salt Lake City is stopping at the Palace Hotel for a few days.

Geo. W. McNutt lectures on Ben Hur Wednesday evening at the Opera House.

Bargains in refrigerators, lawn mowers and garden hose at Lange & Schmitt's. *

State Controller Horton was around yesterday shaking hands with old friends.

Mrs. Joy is still quite low. Her friends all anxiously hope for her speedy recovery.

The circulars sent out by the Secretary of the Silver League are being extensively signed.

Senator Evan Williams of Ormsby county passed through to the Bay Sunday evening.

Plumbing, tinning and pipe work done at the lowest possible prices by Lange & Schmitt. *

Chas. Peters of the Bullion and Exchange Bank of Carson came down to Reno Sunday evening.

S. M. Jamison left this morning for Georgetown, Cal., where he intends spending several days.

To-day at 1 o'clock in the Justice Court A. J. Cannon E. G. Cannon will be tried for misdemeanor.

The Governor issued commissions on Saturday to the recently elected officers of the Reno Guards.

L. J. Flint intends opening a first class restaurant on Virginia street just south of Manning's store.

From all reports the Democratic primaries in Virginia City on Saturday last were exceedingly lively.

The farmers of Mason Valley, Lyon county, have organized a Silver Club with seventy-five members.

Ed. Wright, Foreman of Bridges and Buildings between Laughton's and Ogden, visited Reno yesterday.

The east-bound passenger was one hour late Sunday morning owing to trouble between Bronco and Reno.

Mr. and Mrs. R. J. Laws of Hawthorne passed through Reno Sunday evening on their way to San Francisco.

Charles Miller, who pleaded guilty to vagrancy, was yesterday sentenced to twelve days in the chain gang.

A large number of Renoites spent Sunday in Carson, among them Mr. and Mrs. Will Noyes and L. D. Folsom.

Second street presents a very neat appearance after the work of cleaning up the rocks on it has been finished.

F. G. Newlands has a number of men employed making extensive improvements on the grounds near his residences.

Miss Emma Baker of Hawthorn departed for San Jose last evening, where she intends entering the State Normal School.

Jay White, a student in the University who has been sick in Carson for some weeks, returned to his school duties yesterday.

P. M. Norboe, wife and children are among the recent arrivals at the Riverside Hotel. They came from Visalia, California.

The Reno School Board sent to Montana for a teacher to fill Miss French's position. What is the matter with a Nevada teacher?

Fred Sharon of Virginia was quietly married on Sunday to Miss Leah Dandurand of that city. The wedding took place in Virginia City.

Superintendent Bliss of the water works, who has been quite ill for several days is reported by his physician, Dr. Phillips, as being much better.

Miss Hall, the Montana school teacher, will be here on Friday to assume charge of the department made vacant by the resignation of Miss French.

H. B. Rule has been duly commissioned as a Notary Public in and for Washoe county by Governor Colcord, vice E. M. Van Harlingen, resigned.

T. P. Bradshaw & Co. have disposed of the Mundell property on Third Street, consisting of a dwelling house and lot, to Miss Motley. They have also disposed of the Hunt property, corner of Second and Stevenson, consisting of two lots, to Rev. W. B. Pope. Terms private.

David Allen, District Attorney of Washoe county, and who removed to Gray's Harbor, Washington, about one year ago, has decided to locate in Los Angeles, California.

While the recent vacancy in the Carson school cause some strife as to the electing of a new teacher, the Board was patriotic enough to elect a Nevada girl to fill the vacancy.

The ditch that is being surveyed for Lemmons and Prosser Valleys will be taken out of the Truckee near Bronco and will, it is said, have a capacity of 22,000 inches.

Herman Thyes has commenced a damage suit against the Anheuser-Busch Brewing Association to recover $1,976 damages. It is based upon the ground that they violated their contract with him.

The Carson News, under the management of Miss Annie Martin, will support Bartine for Congress. Trenmore Coffin, George Thaxter and Walter Chedic are the financial supporters of the movement.

There are twelve or fifteen good positions commanding good salaries being filled by people in Washington in the different departments who are credited to Nevada, yet who never were west of the Mississippi river.

Second street, below Virginia street, presents a rather lovely appearance. A large force of men are busily engaged in laying the foundations for the new buildings which are being erected by C. S. Martin.

Senator Foley and ex-Governor Bell spent Sunday in the vicinity of Washoe City. When they boarded Sunday evening's train, each had a bouquet of native flowers, which made them the cynosure of all eyes.

The C. P. R. R. carpenters commenced replanking the freight platform at the deport, thereby causing rejoicing among the freight rustlers. The platform was rough and knotty, which made the freight handlers swear.

James Newlands, in company with Engineer Taylor who is making the preliminary survey of the proposed ditch, to carry water to Lemmons and Prosser valleys, came down from Carson Sunday evening and left by team for the scene of their work.

Sunday afternoon the old refrigerator slaughter yard a mile east of Winnemucca caught fire and burned to the ground. It was built years ago by Evans Brother's and C. Derby of this place, and was used for dressing beef for shipment to San Francisco and Chicago.

RAILROAD TALK.

Some Mystery Surrounding a Road Under Construction.

The San Francisco Bulletin says dispatches note that a large force of men and fifty teams are at work grading a road that was first planned by Salt Lake men as a passenger road to Salt Lake beach, sixteen miles west of the city, but a change of base was decided on only a few days ago. From the beach it is proposed to push the line into the Deep Creek mineral district of White Pine county, Nev., and thence on to California, but the precise route is yet as misty as that of most new roads. The route into the Deep Creek country, westward of Salt Lake, will conflict with the Murry road, a project already under way announced designs on all the low-grade ore districts of Central Nevada. A third road, headed that way also, is the Tintic branch, of the Rio Grande Western, a spur that leaves the main line forty-four miles east of Salt Lake and runs southwesterly into the Tintic mining district. The aggressive Rio Grande Western directors have practically decided to push out further West, and if the men once get in the field they will likely give all novices in railway construction a lively chase for the goal.

All these three projects above named, leading from Salt Lake over the Nevada, line, are of interest to San Franciscans just now, because any one of them may form an important link in the proposed chain of steel between San Francisco and Salt Lake. The enterprising business men and capitalists of Salt Lake want a direct road to the Pacific Coast metropolis. They want a new, direct, Western outlet, and they are moving heaven and earth to get what they want. Never before have San Franciscans been so aroused to a similar pitch of feeling. There is confience that a line can be built hence into Nevada. At the Nevada line, just east of the Beckworth pass, in Plumas county, begins the railroad project of Cleveland and Baker, designed to carry the new road across Nevada. This is the project to which aid was extended by the Nevada Legislature of 1890. The provisions of the Subsidy bill are good for five years only, consequently the railroad promoters are pushing matters that the valued privileges shall not lapse. Over the Nevada line one of the three routes may be secured.

As picturesque a railway man as there is in the city at present is A. C. Cleveland of Nevada, the promoter of the 'cross-Nevada line. His wide-brimmed white hat and gray clothes make him noticeable about the hotels. He is a lawyer-farmer. He has a magnificent ranch in White Pine county, and there he passes the time he can spare from his business at Carson and the county seats. He is widely known and well spoken of as a man who makes things go when he once begins. He is a distant relative of ex-President Cleveland and of Bishop Arthur Cleveland Coxe of New York.

Nevada at the World's Fair

Though we are as yet taking no interest in the World's Fair, fortunately others are. Mr. A. C. Coates, representing J. F. Scholes of Chicago, is in Reno, taking views and writing up short descriptions of general points of interest here.

The firm has agents throughout the United States, in towns of over 5,000 inhabitants, taking views. These will be condensed in book form, and sold as souvenirs at the World's Fair next year.

Highest of all in Leavening Power.—Latest U. S. Gov't Report.

Royal Baking Powder

ABSOLUTELY PURE

THE PUBLIC BUILDING.

A Communication Which Explains Itself.

UNITED STATES SENATE,
WASHINGTON, D. C. May 11.

FRIEND POWNING:—Your favor of the 29th ultimo is received. I am glad to know that the people of Nevada were not foolish enough to be opposed to the establishment of a military post at Reno, which will be beneficial to the whole State. I have had an interview to-day with the Sub-Committee on Public Buildings and Grounds of the House, and they have agreed to report the bill for a public building at Reno favorably. It will then go on the calendar, but it is hardly probable that we can get it up for consideration at this session. There appears to be a decided objection on the part of the Democrats in the House to pass any public building bill until after the Presidential election, but if we can get a favorable report, which we will, we ought to get it through at the next session of the present Congress.

Yours, very truly,
WM. M. STEWART.

Hon. C. C. Powning, Reno, Nev.

Advertised Letters.

Following is the list of letters remaining uncalled for in the Reno postoffice, May 16, 1892:

Alspaugh, Benj 3	Logan, J R
Buvingbausen, Mrs E	Mayhew, W E
Bruckman, Alex,	Merrell, Ed F 2
Bull, Miss Emma	McKay, Frank
Biggins, D J	Nilsson, Emma C
Bennett, Hiram	Nelson, Mrs R
Badt, M	O'Neill, Mable
Bishop & Sayers,	Patterson, Scotty
Curley, Mrs George	Sailes, G W
Cunningham, Mrs J E	Sides, Dick
Crawford, Mrs Mary	Stevens, Homan
Dolan, W A	Ryan, Mike
Donelin, Miss Nellie	Russell, Mrs Fanny
DeMattie, M B	Ruch, Mr
Farling, Mrs O R	Wright, Mrs Christina
Goodwin, E	Wright, Mrs John
Knight, Mrs A C	Wood, Miss Leda
Hunter, Harry	Wright, L W
Hughes, John	White, Edward R
Holt, Noah	Wethered, Thomas
Hardgrave, Wm.	

H. P. KRAUS, P. M.

Delegates Elected.

The delegates to the Winnemucca Convention elected from Storey county are:

From Virginia--W. E. F. Deal, H. P. Flannery, A. Steffan, Wm. Mulcahy, B. Dellepiane, Goth Haist, F. Golden, D. Ginnivan, Denis Kehoe, James Breen, Samuel Haas, R. P. Keating, J. W. Eckley, Denis Sullivan, D. M. Ryan, John O'Toole, J. R. Ryan, Clayton Belknap, Thomas Smith, John Phillips and Michael O'Leary.

From Gold Hill—George Blewett, Chas. Murphy, John Brady, James Daley, James Estep, Thomas Smith and Edward McTigue.

From Carson—R. M. Clarke, M. Cohn, Edmund James, John Wagner, M. B. Elstner, Sacob Weber, Jr., John Meyers.

All Pleased With Reno.

The recent boom at Amadee and in the Honey Lake Valley has been productive of much good to Reno. Hardly a person who has passed through here to Honey Lake Valley but has been impressed with the possibilities of this section of the country. A number of people who have returned from that section of the country have expressed themselves as being well pleased with Reno, and the inquiring friends in California and the East have suggested Reno as one of the best places in which to locate. The name and fame of Reno is slowly going forth. Our light has shone under a bushel long enough.

A Serious Accident.

Albert Cunningham met with an accident Sunday while driving some loose horses. In endeavoring to head the horses off as they started to run in an opposite direction from which he was driving them, the horse he was riding was kicked by one of the herd, and fell, throwing him off. His head struck a rock, which stunned him and effected his mind so seriously that he was unable to give an intelligent account of the accident.

He was some better yesterday, though he was considerable shaken up. In falling his leg was considerable bruised, and he will be laid up some time as a result of the unfortunate accident.

The Public Park.

Work is progressing on the Public Park very rapidly. The newly painted fence adds greatly to the appearance of the Park. A large force of men are engaged in preparing the grounds for seeding purposes. It will be a fine addition to Reno and something in which the citizens of Reno will take great pride.

Highly Commended.

General Lew Wallace's charming story, Ben Hur, which is to be given at the Opera House with fine scenic illustrations by Geo. Nutt on Wednesday evening, May 18th. Reserved seats fifty cents; all others twenty-five cents. Box sheet at Pinniger's drug store.

BUSINESS, LOCAL AND NEWS ITEMS

For a fine evening lunch go to Wieland's. *

For fine boots and shoes go to H. F. Pavola. *

Fine eastern hams and Bacon at W. S. Bailey's. *

D. M. Ferry & Co.'s garden seeds at McCullough's. *

Hot lunch at Kerth's every day, ten cents with beer. *

Go to the Palace Bakery for fresh wholesome bread, cakes, pies and candies. *

McCullough has just received a fresh lot of alfalfa, red top, and timothy seed. *

Go to the Monarch for all drinks of the season. Club rooms conducted in first-class style. *

If you want Oil Cake for feeding horses or stock, in any quantity, call at McCullough's drug store. *

Top and bottom onion sets and all kinds of seeds at lowest prices at Pinniger's drug store. *

Lovers of a good cigar go to the Monarch and get one of Herman Hyman's Cuban Blossoms. *

Prescriptions receive prompt and careful attention at Pinniger's drug store. Reasonable prices. *

Beef, mutton, pork, veal and sausages of the very best quality at Ruhe & Middour's on Commercial Row. *

Don't forget that F. Levy & Bro. are selling their immense stock of dry goods, etc., at lower prices than ever. *

Jack Godfrey serves a first-class meal and fresh oysters in every style at the Palace Restaurant. Meals at all hours. *

A new shipment of curtain poles and picture mouldings just received at McCullough's. *

For your note, letter, legal and foolscap paper, patronize C. J. Brookins, who also carries writing tablets of all styles and sizes. *

The purest and freshest drugs and chemicals, finest perfumes and best of everything at Pinniger's drug store. Reasonable prices. *

Stationery, cutlery, notions, also gentlemen's underwear and hats at A. Nelson's on Virginia street. Call and examine before purchasing elsewhere. *

John Sunderland has a fine stock of French and English goods and is turning out some finely finished suits to order. His tailors are first class workmen. *

The Palace Hotel, which is well and favorably known to every old Nevadan, is being conducted as usual by that veteran landlord, Al White, who spares neither pains nor purse to provide for the comfort and convenience of guests. *

For Over Fifty Years

Mrs. Winslow's Soothing Syrup has been used by millions of mothers for their children while teething. If disturbed at night and broken of your rest by a sick child suffering and crying with pain of cutting teeth, send at once and get a bottle of "Mrs. Winslow's Soothing Syrup" for children teething. It will relieve the poor little sufferer immediately. Depend upon it mothers, there is no mistake about it. It cures Diarrhœa, regulates the Stomach, and Bowels, cures Wind Colic, softens the Gums, reduces Inflammation, and gives Tone and Energy to the whole system. "Mrs. Winslow's Soothing Syrup" for children teething is pleasant to the taste and is the the prescription of one of the oldest and best female physicians and nurses in the United States. Price twenty-five cents a bottle. Sold by all druggists throughout the world. Be sure and ask for "Mrs. Winslow's Soothing Syrup." feb21 1tf

Mass Meeting at Wadsworth.

The undersigned citizens of Wadsworth hereby issue this call for a mass meeting to be held at K. of P. hall on Friday evening, May 20, for the purpose of organizing a Silver League. Every citizen who has the welfare of his State at heart, every man who cares more for his principles than for his past party affiliations, every man who believes in the free and unlimited coinage of silver, is respectfully invited to be present and assist in forwarding this movement which is of such vital interest to our State.

W. H. A. PIKE,
GEO. W. SAWYER,
BROOKS MCLANE,
WILLIAM NICHOLS,
AND OTHERS.

WADSWORTH, May 12, 1892. td

When Baby was sick, we gave her Castoria.
When she was a Child, she cried for Castoria.
When she became Miss, she clung to Castoria.
When she had Children, she gave them Castoria.

The Lyon County Times says: "No subterfuges go. Give us free coinage of silver. No international conference dodges can be crammed down this Fall in Nevada. Forty-five hundred Silver Leaguers have said so."

DR. PRICE'S Cream Baking Powder.

Used in Millions of Homes—40 Years the Standard.

FIFTY-CENT COLUMN.

All classes of legitimate advertisements not exceeding six lines, inserted in this column at 50 Cents per Week.

Piano Tuning.

Oscar Hildebrandt, piano tuner and repairer will remain in Reno until June 1st. Leave orders at C. J. Brookins, m16w2

Prohibition Convention.

The Prohibition County Convention will meet at Thompson's Hall, Tuesday, May 17th, at 7:30 P. M.

E. W. TAYLOR,
m15td Secretary County Committee.

Carts! Carts! Carts!

Road wagons, surreys, harness, etc. All styles. Cheaper than ever before offered in Reno. Get our prices before buying m14w RENO MANF. CO.

Woman Wanted

To do housework. For particulars inquire at JOURNAL Office. m14w1

"Plenty of Fruit

As the season advances," That's what my shipper writes. "Sell a notch lower than anybody else" are my instructions, and as I have very small expenses, I will mark down another notch. Don't fail to call on me first. O. HARTUNG,
m11 Next door to J. J. Quinn.

To Exchange.

Elegant building lot 50x142 feet, in the rapidly growing city of Spokane, Washington. Will exchange for improved Reno property Address, "EXCHANGE," JOURNAL Office.

N. B.—Spokane's population is 25,000.
my5-1w

Wanted.

Board and lodging for three adults; two rooms; must be sunny; state lowest terms. Address Z., this office. m6tf

House to Rent.

Fine house to rent on Plaza street containing five rooms, bath room and fine cellar. There is a well of good water on the premises. For further particulars enquire of F. M. Payne, apr12tf

Fred Kline.

Has engaged with the Reno Manufacturing Company, where he is prepared to manufacture and repair harness, saddles, etc. at the lowest prices in Reno. Give him a call. jy27tfdw

Millinery Opening.

Miss Motley will be pleased to exhibit to the ladies of Reno and vicinity her handsome imported trimmed model hats, in Paris, New York and San Francisco styles. apr10tf

Water Shares to Rent.

Two shares in the Orr ditch to rent for the season. Apply at this office. sp8tf

Musical Instruction.

Piano or organ. MISS MAMIE B. RULE.
Fifth Street, between Nevada and Ralston.
P. O. Box 461. mar27tf

Combination Fence.

Manufactory, Front Street, west of Pavilion, Reno. The cheapest and best lawn, garden and orchard fence made. It is portable, and made in bundles of fourty feet to seven rods. Orders solicited. mar26tf W. H. YOUNG.

To Stockmen and Others.

J. Westlake makes to order men's heavy French kip shoes, full stitch, for $5. Try a pair. Repairing cheap and prompt. A few doors below the Postoffice. A specialty of ladies' shoes, from $5 up, and men boots. de13

M'KISSICK'S OPERA HOUSE.

JOHN PIPER..... Lessee

Saturday Evening, May 14, 1892,

—A GALA EVENT.—

Appearance of the Representative Irish Singing Comedian,

CARROLL JOHNSON,

In His Great Scenic Production,

THE -.- GOSSOON.

The Merriest Irish Comedy on the Stage.

Sweet Songs,
Dainty Dances,
Monster Scenery.

—ADMISSION:—

General admission.....$1 00
Reserved Seats..... 1 00
Balcony..... 50

—A LADY WITH—

A Baby Complexion.

— CAUSED BY USING —

MRS. GRAHAM'S

CUCUMBER AND ELDER FLOWER CREAM.

Yes! after using it daily for six months a lady's skin will be as pink, soft and velvetly, as pure and clear as the most delicious baby's skin. It is not an artificial cosmetic. It cleanses, refines, purifies and whitens. It feeds and nourishes the skin tissues, thus banishing wrinkles, marks and scars. It is harmless as dew and as nourishing to the skin as dew is to the flower. Price, $1, Bottle lasts three months.

A SAMPLE BOTTLE mailed free to any lady on receipt of ten cents in stamps to pay for postage and packing. Lady agents wanted.

MRS. GERVAISE GRAHAM,
"Beauty Doctor,"
3425 State Street, Chicago, Illinois.

WILLIAM PINNIGER, DRUGGIST.

ARCADE RESTAURANT,

H. J. Greenbower - - Proprietor.

COMMERCIAL ROW - - RENO, NEV.

Open Day and Night. Everything First-Class.

Oysters in Every Style.

ROOMS WITH OR WITHOUT BOARD.

A CHOICE LINE OF FINE CANDIES.

THE WHITE HOUSE ADVERTISEMENT

Spring & Summer

LINE OF

CLOTHING,

—GENTS'—

Furnishing Goods, Hats, Caps, Boots, Shoes,

NOW ON SALE.

DO YOU KNOW THAT WE ARE exhibiting the finest line of Clothing and Gents' Furnishing Goods, ever brought to Nevada, and we are selling them at Lowest Prices.

CALL AND GET A FINE DRESS OVERCOAT Latest Style, ONLY $10.

Men's Suits from $6 Up.
Youths' Suits from $4 Up.
Boys' Suits, knee pants, from $1.50 up

Don't Fail to Inspect Our Stock of FURNISHING GOODS, it is complete and will be sold at Prices that Defy Competition.

Our assortment of Silk Handkerchiefs, Neckwear, Gloves, Collars, Cuffs, etc, etc., is the largest, the latest, and choicest that the market affords.

OUR FALL STOCK OF HATS is the largest and best every brought to this city. We are sure to satisfy you in color, style and price. J. B. Stetson & Co.'s Hats, best quality, only $4.50.

Trunks and Valises too Numerous to Mention.

Buckingham & Hecht's Boots and Shoes, the Best Foot-Wear in the Market. Every Pair Warranted.

—COUNTRY ORDERS SOLICITED.—

THE WHITE HOUSE

ABRAHAMS BROS. Props.

19 Commercial Row, Reno, Nev.

Branch Store, 109 Main Street,
Walla Walla, Washington.
SAN FRANCISCO OFFICE, 121 SANSOME STREET.

JUST RECEIVED!

AT R. HERZ'S,

THE RENO JEWELER.

FINE WATCHES

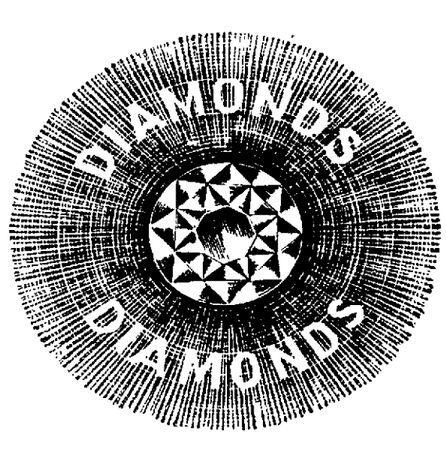

RICH JEWELRY

Of Our Own Importation.

AT LOWEST PRICES.

Letter, Monogram and Portrait Engraving IN ALL STYLES.

MARCUS FREDRICK,

—DEALER IN—

Imported and Domestic Cigars, Cigarettes and Tobaccos.

Depot for Eyeglasses Of Pebble or Glass, with rubber or steel and skilfully fitted to any eyes.

WATCHES CLOCKS AND JEWELRY REPAIRED,

WITH SKILL AND CARE.

NEXT DOOR TO W. O. H. MARTIN..... .....COMMERCIAL ROW

H. LETER.

BON TON TAILOR

THE LATEST STYLES OF 1892.

FINEST IMPORTED CLOTHS,

Ever Brought to Reno.

Large Stock of Spring and Summer Goods just Rec'd.

Suits made to order from $25 upwards. A proper fit or no sale. Don't fail to give me a call and examine the goods.

NEWSPAPER ARCHIVE®

LIGHTNING FLUID.

THE GREAT PAIN KILLER!

INSTANTANEOUS IN ITS ACTION!

This is the most wonderful pain-destroyer that has ever been put before the public. From its rapidity of action comes the name we give it. Positively the greatest boon to suffering humanity. No family should be without a bottle in the house. We warrant it to be a sure and lasting cure for all pain. This is one of the few harmless but effective remedies that is most valuable for inward as well as outward applications, and will cure in cases where all other medicines have failed. For Headache, Neuralgia, Rheumatism, Sprains, Bruises, Chilblains, Colic, Influenza, Coughs and Colds, Cramp in Stomach, Pains in Back and Limbs, and all pain flesh is heir to. For sale by all druggists in 50c and $1.00 bottles. DON'T FAIL TO TRY IT.

For sale by Wm. Pinniger.

SOCIETIES.

CATHOLIC BENEVOLENT LEGION.

Bouchard Council, No. 274, C. B. L., meets first and third Sundays of each month at 7:30 P. M., in Thompson's Hall, Virginia street. Visiting comrades welcome.

JAMES GRIFFEN, President.
B. Cahne, Secretary. jan2tf.

Amity Lodge, No. 8, K. of P.

THE REGULAR MEETINGS OF AMITY LODGE No. 8, K. of P. Knights of Pythias, are held in Masonic Hall, every Friday evening commencing at 8 o'clock sharp. All knights in good standing are fraternally invited to attend.

By order of the Chancellor Commander.
S. J. HODGKINSON, K. of R. & S.
oct 29-tf

I. O. O. F.

TRUCKEE LODGE, NO. 14. Independent Order of Odd Fellows, meet in their new hall, west side Sierra Street, near the Golden Eagle Hotel Reno, Nevada, every Wednesday evening, at 8:00 o'clock. Punctual attendance of members is requested. Visiting members in good standing are cordially invited to attend.

JOHN HAM, N. G.
John Bowman, Secretary.

A. O. U. W.

WASHINGTON Lodge, No. 25, A. O. U. W., meets every Wednesday evening at 8 o'clock in their hall in Thompson's new building, on Virginia street, between First and Second streets.

B. C. SHEARER, M. W.
J. K. Seaman, Recorder. aug1tf

A. O. U. W.

NEVADA LODGE, NO 5, A. O. U. W., meets every Tuesday night at 7 o'clock in Masonic Hall. Visiting brothers cordially invited to attend.

J. A. ZIEGLER, M. W.
F McRae Recorder aug6 3m

PATENTS

Caveats, and Trade-Marks obtained, and all Patent business conducted for MODERATE FEES.
OUR OFFICE IS OPPOSITE U. S. PATENT OFFICE and we can secure patent in less time than those remote from Washington.
Send model, drawing or photo., with description. We advise, if patentable or not, free of charge. Our fee not due till patent is secured.
A PAMPHLET, "How to Obtain Patents," with cost of same in the U. S. and foreign countries sent free. Address,

C. A. SNOW & CO.
OPP. PATENT OFFICE, WASHINGTON, D. C.

THE PALACE
—IS—
RENO'S LEADING HOTEL
—IT HAS—
Light Sunny Rooms,
Restaurant Attached,
Fine Billiard Parlor,

EVERY ATTENTION PAID TO GUESTS. Polite and accommodating attendants in every department. The house is first-class throughout, is open day and night, and every attention is shown travelers. AL. WHITE.

SYRINGE **MALYDOR** INJECTION MARK
GONORRHŒA AND GLEET — THE GENTLEMAN'S FRIEND. — FEMALE
Our PERFECTION SYRINGE free with every bottle. Is CLEAN. Does not STAIN. PREVENTS STRICTURE. Cures GONORRHŒA and GLEET in One to Four days. A QUICK CURE for LEUCORRHŒA or WHITES.
Sold by all DRUGGISTS. Sent to any Address for $1.00.
MALYDOR MANUFACTURING CO., LANCASTER, OHIO.

WOOD FOR SALE.

Four-foot Wood Delivered for $5.00 a Cord.

Leave orders at Marcus Fredrick's Cigar Store.
J. F. AITKEN.

WOMEN AS ORATORS.

It Is Chiefly Their Lack of Voice That Handicaps Their Success.

It is not everybody who has yet grown up to the idea that the female orator is an essential part of the social fabric, and yet we have her suddenly with us and taking the prizes away from the sex that has hitherto enjoyed a practical monopoly of the oratorical arts and graces. It is not worth while to question the propriety of woman's appearance on the platform. As a matter of fact she appeared there some time ago, but as a speaker, hardly as an orator in the proper sense. It has been several years now since the sight of a woman as a public speaker created even a ripple of emotion. She has been presiding over and addressing temperance meetings and club gatherings, she has lectured to public assemblies, she has made political stump speeches, she has even preached sermons—all without arousing excitement or serious opposition.

The fact is, women have "arrived" and the people who are slow to adjust themselves to the situation are at a disadvantage. It matters not whether public speaking is in their "sphere," women are making public speeches when occasion seems to call for them. Conventionalities and traditions, authorities and prejudices are all knocked in the head, to be sure. Even St. Paul is discredited, but the women go serenely on—and it must be acknowledged that no serious calamity has yet resulted. If they want to talk out in meeting they will talk, and it profits no man to say them nay. On the contrary, there are several reasons why they should be encouraged to excel.

If woman will address her fellow citizens from the stage or the stump it is better that she should do it acceptably. Even the most ardent friends of advanced woman, those who have kept her in sight in her rapid progress toward "emancipation," are obliged to confess to a frequent wish that she wouldn't when she essays to electrify the multitude. She may be earnest and eloquent, she may be witty and wise, but as a rule she cannot speak. Her voice gets away from her, she is alternately shrill and husky; she shrieks when she would be emphatic; she whispers hoarsely when she would persuade. Sensitive and sympathetic members of the audience incline to crawl under the benches. She has, in short, a voice that was trained by ancestry and early environments to domestic uses, and has not grown to the requirements of a hall.

Henceforth this will be different. Colleges recognize this lack and are prepared to remedy it. If any female students show oratorical talent or are ambitious to become spellbinders, opportunity shall be afforded them. The woman of the future, and of the near future, who speaks in public on the stage may, if she likes, be the Daniel Webster, the Henry Ward Beecher or the Chauncey M. Depew of her sex. Whether the young woman who so proudly bore the oratorical pennon from the male contestants of other Indiana colleges recently will choose to follow up her victory is not yet known, but if she does she will undoubtedly win renown.—Indianapolis Journal.

Secrets Offered for Sale.

The center of the French ribbon trade, St. Etienne, has been shaken with excitement on the rumor of the betrayal of valuable trade secrets to foreign firms. A large merchant received a letter from England saying that a workman at St. Etienne had offered to sell all the novelties for the coming season, and agreed to go wherever required to set up looms. Investigation showed that a commission agent was the guilty party.—Paris Letter.

A Change Indeed.

The transition from a profound searching of the heavens for new comets, asteroids and remote fixed stars to a rapid transit down a rope to escape being roasted is both violent and undignified, and yet Professor Copeland, the royal astronomer at Edinburgh, made it when his house caught fire the other night.

The mystery has been solved at last;
Our teeth no longer deed decay,
All troubles of the mouth are past,
By SOZODONT they're swept away;
And young and old may smile secure
With lips and teeth so bright and pure.

A Question to Puzzle Over.

He was a "likely" looking Afro-American, and as he boarded the elevated train at Twenty-eighth street attracted no small amount of attention. He betook himself to one of the cross seats, facing the rear of the car. As he settled himself comfortably, one of the two male passengers seated opposite said to his companion in what was evidently intended to be an undertone, but which was nevertheless plainly audible, "Do your people permit colored folks to ride in first class compartments in public conveyances?" What the reply to the question may have been will never be known. As for the occasion of the query, he did not betray by so much as the movement of a muscle or the quiver of an eyelash that he had overheard what had been said.

But just before Bleecker street was reached he straightened himself up and addressed the inquirer. "Dis yere ain't no question of the Fiftyent' 'mendments," he said. "I knows right plain dat me and my race has all de rights ob de white peoples to ride in dese yer keers so long as we got de money and 'haves ourselves. So dat ain't de question. But what I would like to have you gemmens tell is dis, How kin a man be colored when he's born so?"

And as he stalked out of the car the passengers all looked at one another and wondered if they had been given a new problem in socio-political economy to puzzle over.—New York Times.

A grand total of charitable bequests in England during 1891, excluding Baron Hirsch's benefactions, is stated at $15,000,000, as against $11,505,000 during the preceding year.

Children Cry for Pitcher's Castoria.

THE MONARCH SALOON.

VIRGINIA STREET, - - - - - - - RENO
FINEST WINES, LIQUORS AND CIGARS.
GEORGE HUMPHREYS, PROP
jy29

You Can Stop a Cough at any time with DOCTOR ACKER'S ENGLISH REMEDY.

IT WILL CURE A COLD IN TWELVE HOURS;

A 25 cent Bottle may save you $100 in Doctor's bills—may save your life. Ask your Druggist for it. IT TASTES GOOD.

PURE PINK PILLS.
Dr. Acker's English Pills
CURE BILIOUSNESS.
Small, pleasant, n favorite with the ladies.
W. H. HOOKER & CO., 46 West Broadway, N. Y.

MISCELLANEOUS.

WEAKNESS OF MEN

QUICKLY, THOROUGHLY, FOREVER CURED

by a new perfected scientific method that cannot fail unless the case is beyond human aid. You feel improved the first day, feel a benefit every day; soon know yourself a king among men in body, mind and heart. Drains and losses ended. Every obstacle to happy married life removed. Nerve force, will, energy, brain power, when failing or lost are restored by this treatment. All small and weak portions of the body enlarged and strengthened.

Victims of abuse and excesses, reclaim your manhood! Sufferers from folly, overwork, ill health, regain your vigor! Don't despair, even if in the last stages. Don't be disheartened if quacks have robbed you. Let us show you that medical science and business honor still exist; here so hand in hand. Write for our Book with explanations & proofs, mailed sealed free. Over 2,000 references.

ERIE MEDICAL CO., BUFFALO, N. Y.

O. NOVACOVICH. H. J. BERRY.

BERRY & NOVACOVICH,

Wholesale and Retail Dealers in

STAPLE AND FANCY GOODS

GREEN AND DRIED FRUIT,

Vegetables, Hardware, Crockery, Glassware

TOBACCOS, WINES, LIQUORS AND CIGARS.

All the novelties in Fancy Groceries. No need to send away for choice goods. Cash trade solicited, and satisfaction guaranteed.

PALACE BAKERY

EAST SIDE VIRGINIA STREET.

Fresh Wholesome Bread, Cakes and Pies Constantly on Hand.

Fresh Candy and Nuts.

Wedding Cakes a Specialty.

Toys and Fancy Articles.

Goods delivered free to any part of the city.
JOHN PETERSON, Proprietor.

PALACE RESTAURANT,

IN PALACE HOTEL. - - RENO, NEVADA

J. GODFREY, Proprietor.

MEALS AT ALL HOURS,

DAY OR NIGHT.

OYSTERS IN EVERY STYLE

The public can rest assured that the Palace Restaurant will be maintained in a first-class manner

R. C. LEEPER,

Sierra Street, next to Luke's Blacksmith Shop
Manufacturer of and Dealer in

HARNESS, CHAPARRERAS,
SADDLES, WHIPS,
BRIDLES, COLLARS,

Buggy Robes, Saddlery Ware, Etc.

Repairing promptly attended to. m10tf

F. C. UPDYKE,

HOUSE SIGN AND ORNAMENTAL

PAINTER,

All kinds of graining, etc., to order. Kalsomining and Tinting in all colors.

FRESCOING IN CITY STYLES.

Fancy Papering and Decorating a Specialty. I strive to please. Shop on Second St., two doors East of Bank Building, Reno, Nevada. jan1

G. W. Lamcombe. F. B. Coffin.

COFFIN & LAMCOMBE,

—DEALERS IN—

Groceries, Tropical Fruits, Vegetables, Etc

FRESH FISH.

NORTH SIDE OF R. R. TRACK,
SIERRA STREET, - [feb3] - RENO, NEV

RENO LIVERY AND FEED STABLE

Opposite the R. R. Depot, Reno.

J. A. FOTHOFF, PROPRIETOR.

Horses, Buggies and Saddle Horses

—TO LET.—

Best Turnouts Constantly on Hand

Horses Boarded by the Day, Week or Month

NOTICE TO CREDITORS.

ESTATE OF D. C. SIMMONS, DECEASED. In the District Court of Washoe county, Nevada. Notice is hereby given by the undersigned, Executrix of the estate of D. C. Simmons deceased, to the creditors of and all persons having claims against said deceased to exhibit the same with the necessary vouchers within four months from the first publication of this notice to the undersigned, at the office of W. L. Knox, her attorney, at the Court House, Reno, Nevada.

MIRIAM A. SIMMONS, Executrix.
Reno, April 26, 1892. 4w

A DESPERATE FIGHT.

A MODERN VERSION OF AN OLD STORY ABOUT COLUMBUS.

An Account of the Days When Christopher Columbus Played the Role of a Pirate—How He Came to Settle in Lisbon—A Savage Battle at Sea.

It is one of those tales that illustrate the manners of this cruel age. The pirates had long been the scourge of the honest Venetian traders. Sometimes they would disguise themselves as merchantmen trading peacefully to Candia for wine, and then throwing off their disguises, would prey upon all around them. No mercy was shown in these fearful contests. Between the sea robbers and the merchants there was a lasting and deadly hostility. It was to the pirate class that the Columbi belonged, and of all the corsairs of the day they were the most renowned. The elder Columbus had apparently lain in wait in vain for the rich fleet that sailed yearly to the north. But he had a son, known as Columbus Junior, who followed the same profession and whose true name was Nicolo Griego, or Nicholas the Greek. He at last succeeded in the project which his father had so long essayed in vain. The prize was a tempting one to the bold buccaneers. The Flanders galleys with their freight were valued at 200,000 ducats—perhaps $2,000,000—and would have proved an immense fortune to the captors could they have retained the spoil.

In 1485 the galleys were equipped with unusual care. We have the decree of the senate under which they set sail. The Doge Giovanni Moncenigo appoints the noble Bartolomeo Minio captain, with a salary of 600 ducats. Four great galleys are provided, and to each captain a bounty of 3,500 golden ducats is promised upon their safe return to Venice. This money was to be paid out of the tax on the Jews, and calls up anew Shakespeare's unreal picture; it is plain that the merchants of Venice were the true Shylocks of the time. A medical man was assigned to the fleet; his salary was only nine ducats a month.

Minute rules are given for the conduct of the expedition. The freight is to be paid to the state. No deckloads of tin or pewter ware are allowed, no currants nor molasses are to be stored in the hold. Two galleys were to go to London or the English ports, the rest to Sluys or Bruges. On their passage they might touch at Malaga and other ports in Spain; on their return a ship was detached to trade with the Mohammedans along the Barbary shore. The Venetians were too keen traders not to find profitable markets even in the lands of the infidel.

The Columbi or the Griegos were at last to seize their prize. They watched with seven ships—powerful, no doubt, and well equipped—off the Spanish coast to intercept the fleet of Bartolomeo Minio. The commander of the pirates was Nicolo Griego, the son, we are told, of the elder Columbus. His father had disappeared from sight. But with him in the pirate ships was another Columbus, the future discoverer and admiral of the Indies. In his "Life" Fernando Columbus boasts of his father's share in this famous engagement—famous because it led to the settlement of Columbus at Lisbon, his marriage and his future exploits.

He was now a man of at least fifty, hardened by thirty-six years of ceaseless adventure. What position he held in the pirate fleet, whether as commander or seaman, his son does not tell. We only know that he served under his relative, Columbus or Griego, and that he fought with desperate energy in the famous sea fight of Cape St. Vincent.

The corsairs, or Columbi, approached their prey in the evening. They waited all night on the still Atlantic, and in the morning rushed upon the Venetians. It was seven, perhaps eight, ships against four. The galleys were heavy laden and unmanageable compared to their swift assailants. The Columbi had evidently resolved to make sure of their prey. They sailed under the French flag, and may have been fitted out in Genoa. It was the custom of the pirates, it seems, to assume false colors. But dreadful was the contest and fierce the fight that raged all day, as Columbus had told his son, on the tranquil sea—the scene, nearly four centuries later, of the battle of St. Vincent—and his narrative is confirmed by the Venetian archives. The four great galleys under Bartolomeo Minio defended themselves with unfailing courage.

From the first to the twentieth hour they beat off their savage assailants. The ships grappled with each other and fought hand to hand. They used, we are told, artificial fire, and the pirates fastened their ships to the galleys by hooks and iron chains. Then, no doubt, they boarded and were at last successful. And then Fernando Colon relates the romantic incident that led, he thinks, to the discovery of a new world. The ship in which his father fought was lashed by chains and hooks to a great Venetian galley. The Venetians seem to have set Columbus' ship on fire. The flames consumed both vessels. The only resource left to the survivors was to leap into the sea.

Columbus, an excellent swimmer, seized an oar that floated near him, and partly resting on it and partly swimming, sustained himself in the water. He knew that he was about six miles from the land, the coast of Portugal, and made his way toward it. Wearied, half inanimate, he was dashed upon the shore. He had much difficulty in reviving himself. But he was near Lisbon and made his way, a shipwrecked, penniless seaman, to the Portuguese capital.—Eugene Lawrence in Harper's.

A Fraud.

Mrs. McCarlem—Thot piano lamp ye sold me is no good, an Oi want yez to take it back.

Dealer—Eh? Why?

Mrs. McCarlem—Divil a chune con we git out av it.—New York Weekly.

NO OTHER Sarsaparilla has effected such remarkable cures as **HOOD'S** Sarsaparilla, of Scrofula, Salt Rheum, and other blood diseases.

NEVADA BUSINESS.

ADVERTISE IN THE DAILY AND WEEKLY RENO JOURNAL, established 20 years. If you want to do business in Nevada advertise in the JOURNAL

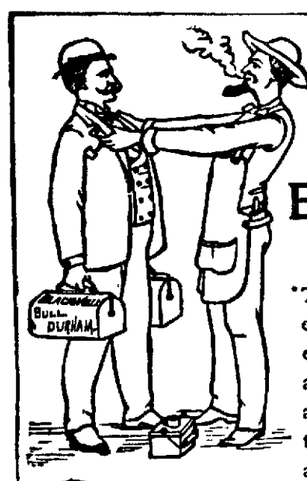

The Tariff

Has not raised the price on

Blackwell's Bull Durham

Smoking Tobacco.

There are many other brands, each represented by some interested person to be "just as good as the BULL DURHAM." They are not; but like all counterfeits, they each lack the peculiar and attractive qualities of the genuine.

We attach this tag to every bag of BULL DURHAM for the protection of the smoker.

BLACKWELL'S DURHAM TOBACCO CO.
DURHAM, N. C.

BOOTS AND SHOES.

THE CHEAPEST! THE BEST!

TASSELL BROTHERS.

Powning's New Building, - - - - East Side of Virginia Street

Are constantly receiving direct from the Leading Manufacturers of the United States the Largest and Most Complete Stock of

Fine Boots and Shoes.

FOR GENTLEMEN.

Shoes, Slippers and General Footgear for Ladies, Youths and Misses

That have ever been received in this city. The public is invited to call and inspect them.

Boots and Shoes Made to Order. Repairing Neatly Done. Leather and Findings a specialty.

WIELAND'S LAGER.

R. B. CASEY,

Sole Agent for the State of Nevada or the sale of the John Wieland Brewing Company's celebrated pure and

GENUINE LAGER BEER,

—Headquarters and bottling house at—

RENO, NEVADA.

Favorable terms given to the wholesale trade, and all orders for general and family use promptly filled and attended to

NEVADA STATE JOURNAL.

NEVADA STATE

JOURNAL!

Published Daily and Weekly.

Daily by Mail,	one year	6 00
" " "	six months	3 00
Weekly, "	one year	2 00
" " "	six months	1 00
Daily, by Carrier,	per week	15 cents

THE JOURNAL JOB OFFICE

IS PREPARED TO DO ALL KINDS OF

JOB PRINTING

PROMPTLY AND NEATLY

AT VERY LOW PRICES

PROFESSIONAL CARDS.

D. W. RULISON D. D. S.

DENTIST

Graduate of the College of Dentistry, University of California.

FORMERLY WITH AND SUCCESSOR TO DR. Mayo A. Greenlaw. Parlors in Powning building, Virgin a street.

OFFICE HOURS—From 9 A. M. until 5 P. M.

Nitrous Oxide Gas administered for the painless extraction of teeth.

All operations in dentistry skillfully performed and satisfaction guaranteed. apr6tf

DR. W. H. PATTERSON,

PHYSICIAN AND SURGEON.

OFFICE—Rooms 4 and 6, First National Bank building. Residence—Corner of Ralston and Third streets.

Office hours—11 to 12 A.M. (Sundays 10 to 11) and 1:30 to 4 P. M. se30

DR. E. C. PHELPS.

DENTIST.

Office—Sunderland's Building, Reno, Nev.

All operations in Modern Dentistry skillfully executed at reasonable rates and satisfaction guaranteed.

Teeth extracted for school children free of charge. Office Hours from 9 A. M. to 5 P. M.

W. A. PHILLIPS, M. D.

RENO, NEVADA.

OFFICE HOURS—From 8 to 9.30 A. M.; from 1 to 3 and 6 to 7 P. M.

Office—Sunderland's Building. Night Call—Wm. Pinniger's residence. jan4

WM. WEBSTER,

ATTORNEY-AT-LAW

RENO, NEVADA.

Office, up stairs, in First National Bank Building. jan 1

T. K. STEWART.

SURVEYOR AND CIVIL ENGINEER

U. S. MINERAL DEPUTY.

Office: Virginia Street, Reno, Nevada. jan 1

ROBT. M. CLARKE,

ATTORNEY AT-LAW

Reno Office, Virginia St., in Powning's New Brick Building.

CHAS. A. JONES,

ATTORNEY-AT-LAW

RENO, NEVADA.

aug8 91tf

H. L. FISH,

NOTARY PUBLIC AND CONVEYANCER

Deeds and other papers drawn and acknowledgements taken at reasonable rates.

OFFICE:—In First National Bank. my6tf

H. B. MAXSON, C. E.

U. S. DEPUTY MINERAL SURVEYOR for Arizona and Nevada.

Deputy County Surveyor.

Office: Court-house, Reno, Nevada my1tf

M. J. CURTIS,

ARCHITECT AND BUILDER

RENO, NEVADA.

Plans Furnished and Estimates Given

Residence and place of business—Corner of First and Stevenson Streets, Reno, Nev jan 1

DR. H. H. HOGAN,

PHYSICIAN AND SURGEON.

Office hours from 9 A. M. to 5 P. M. daily. Office and residence on Center street, near First, Reno Nevada. jy10tf

BURKE BROTHERS,

RENO, NEVADA.

CONTRACTORS AND BUILDERS

Will contract for Brick and Stone work for building Furnaces, Boilers, etc.,

FIRST-CLASS BRICK FOR SALE,

All Work guaranteed. Correspondence solicited. aug16

DENTISTRY.

DR. H. A. FREDRICK, formerly of Virginia City, and graduate of the Leipzig and Berlin Dental Colleges, has permanently located in Reno, and can be found at his dental parlors,

FIRST NATIONAL BANK BUILDING
Rooms 13 and 14.

Dr. Fredrick has a complete outfit of the latest improved instruments and will guarantee to do nothing but the best of work. jo17

G. E. HOLESWORTH,

ARCHITECT AND BUILDER

RENO, NEVADA.

Plans Furnished, and Estimates Made.

AGENT FOR STEEL ROOFING.

Residence and place of business—Corner of First and Virginia streets. my8

THOS. E. HAYDON,

ATTORNEY-AT-LAW.

Office in Powning's Building, Reno, Nev.

C. A. NORCROSS.

Notary Public and Typewriter.

OFFICE with Baker, Wines & Dersey, First National Bank building. Typewriting done at reasonable rates jan1tf

I. N. BAKELESS.

—DEALER IN—

Groceries and Provisions, Vegetables and Fruits

of all kinds. Goods delivered free to all parts of the city.

East Side Virginia Street, Bet. 2nd and Commercial Row, Reno. jy4

NewspaperARCHIVE®